

M.P. NO. 7  
 A3/24369/90

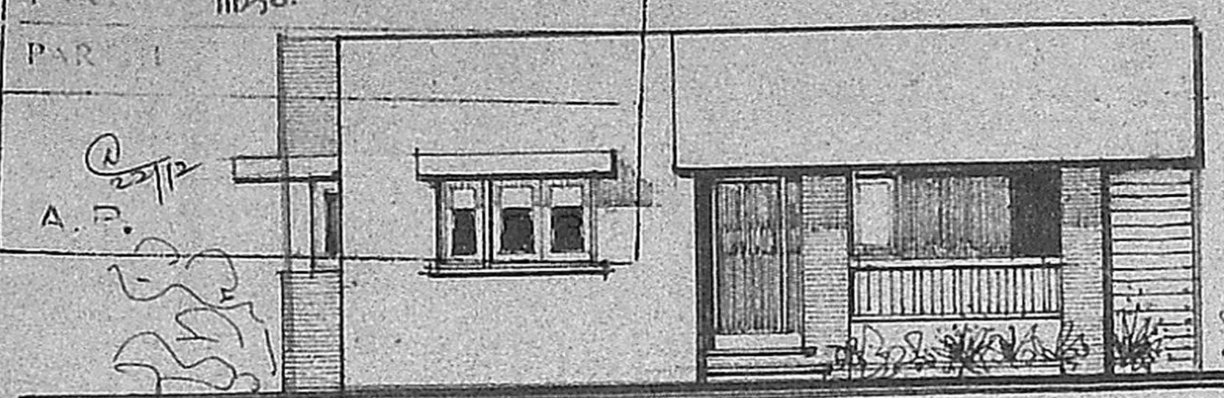

FRONT ELEVATION

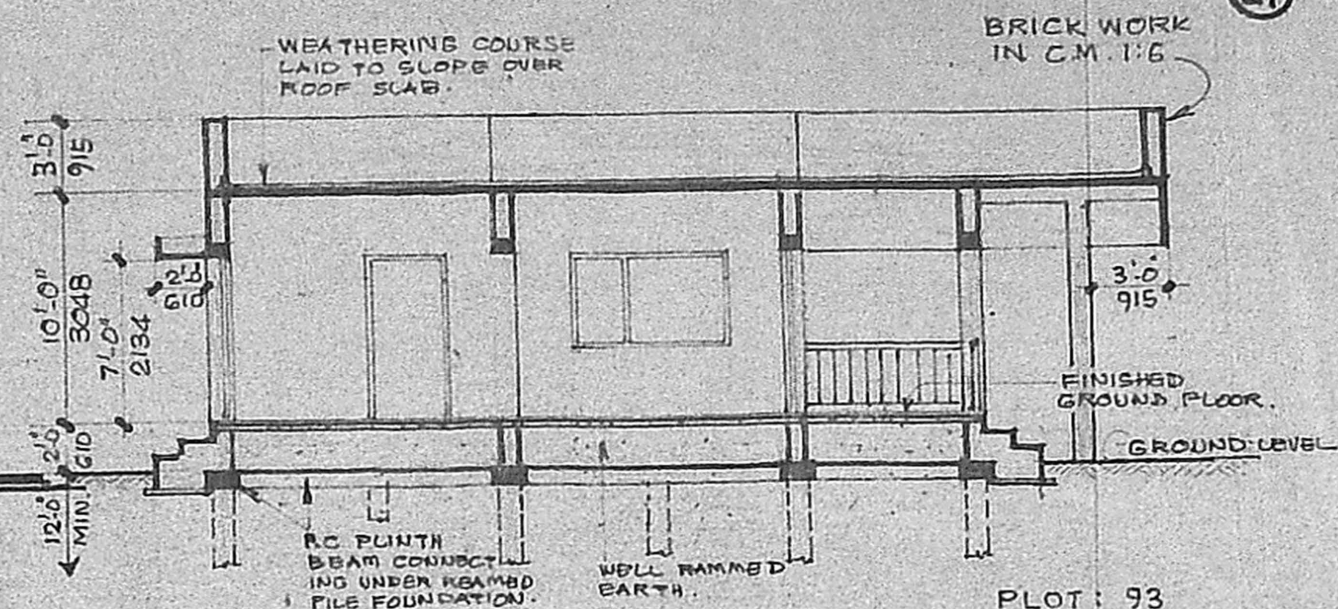

SECTION : A - B

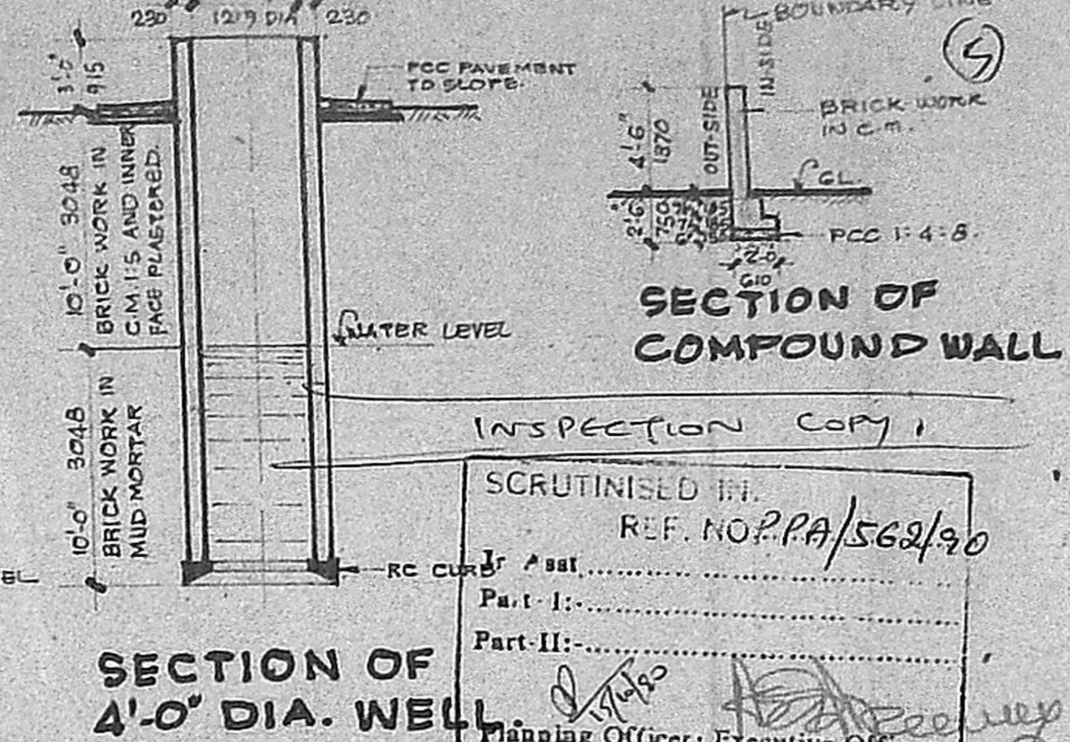

SECTION OF 4'-0" DIA. WELL

INSPECTION COPY 1  
 SCRUTINISED IN  
 REF. NO. P.A/562/90  
 Part I: \_\_\_\_\_  
 Part II: \_\_\_\_\_  
 Planning Officer, Executive Officer.

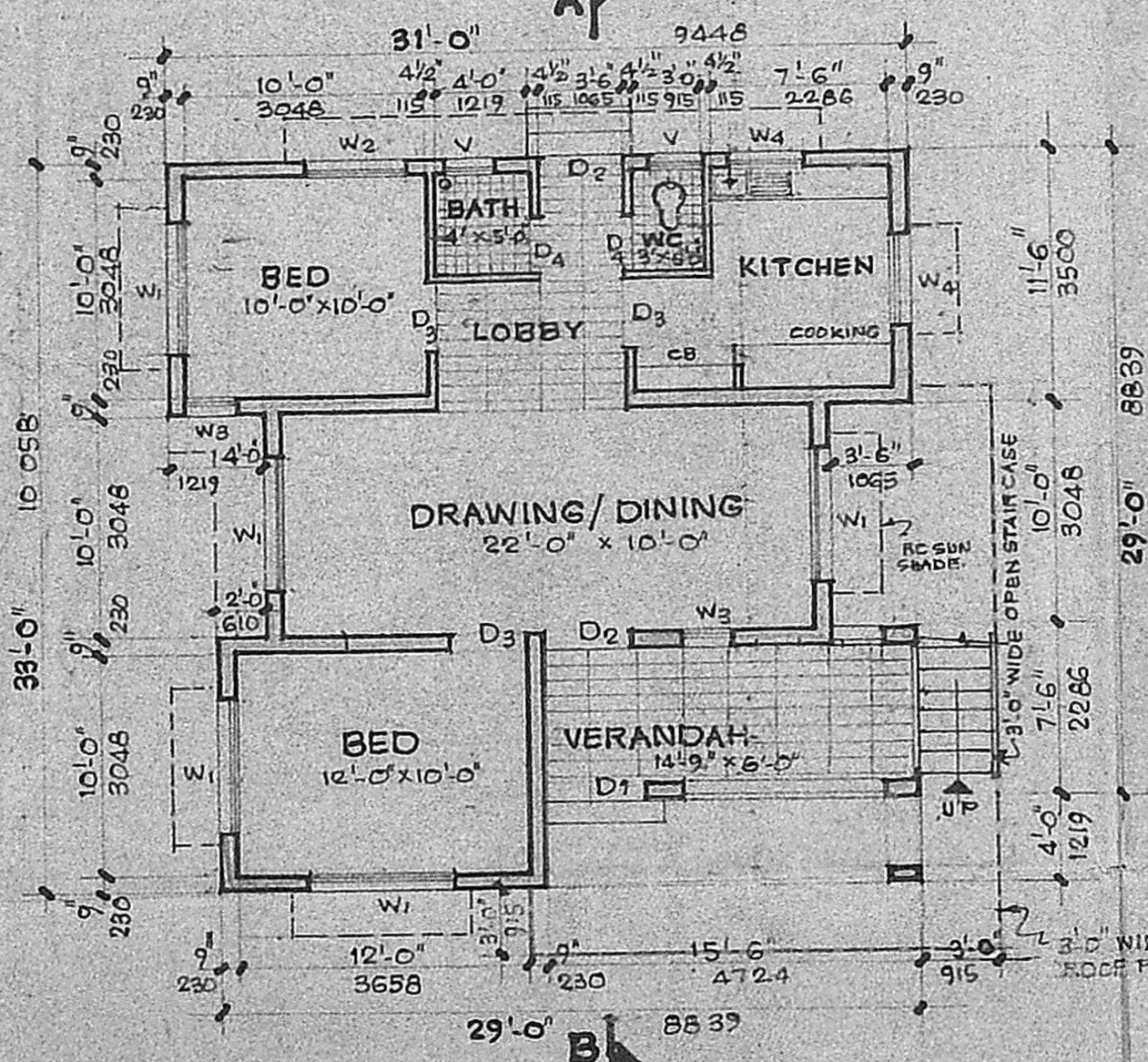

GROUND FLOOR PLAN  
 SCALE : 1/8 INCH TO A FOOT OR 1:100

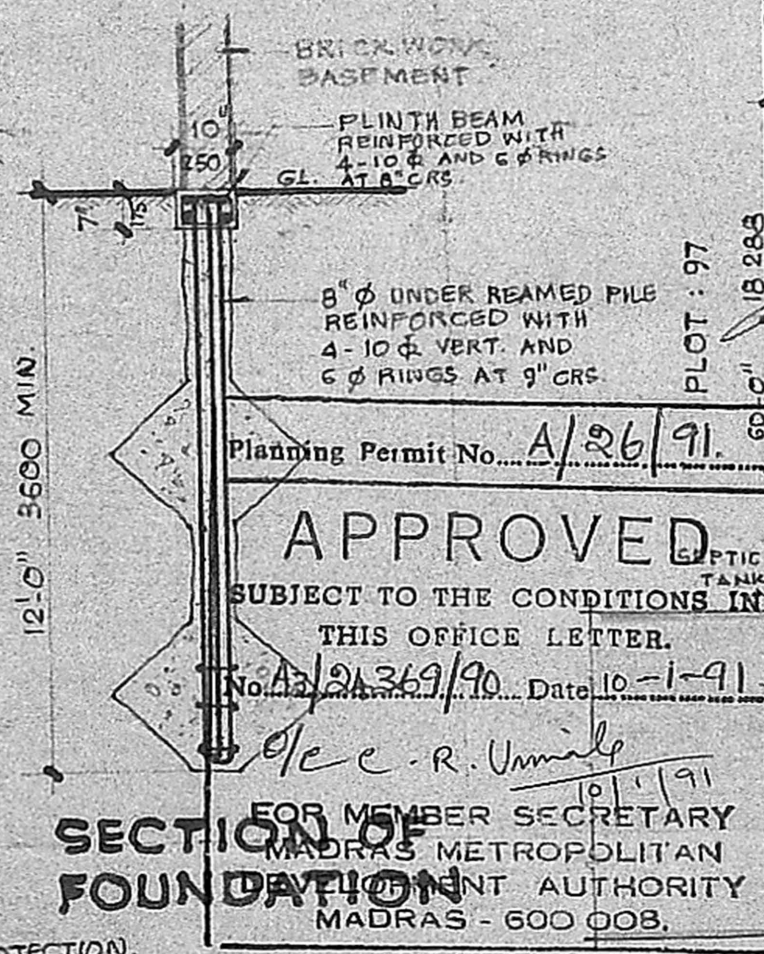

SECTION OF FOUNDATION

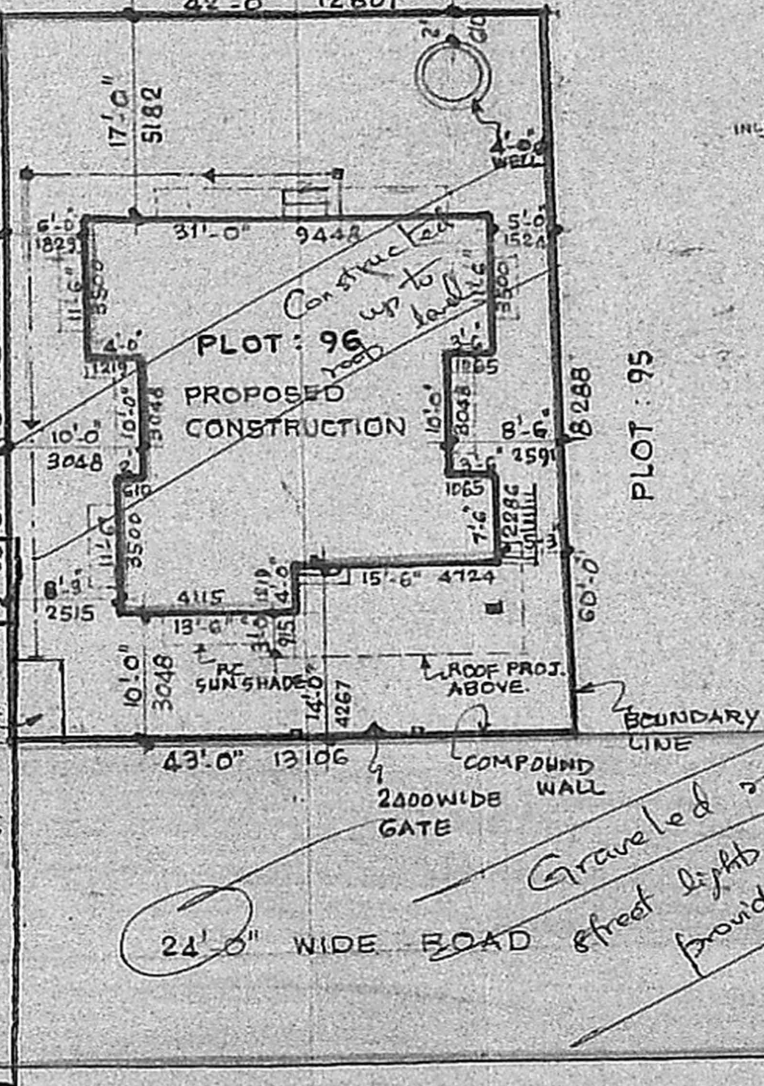

SITE PLAN  
 SCALE : 1/16 INCH TO A FOOT OR 1:200

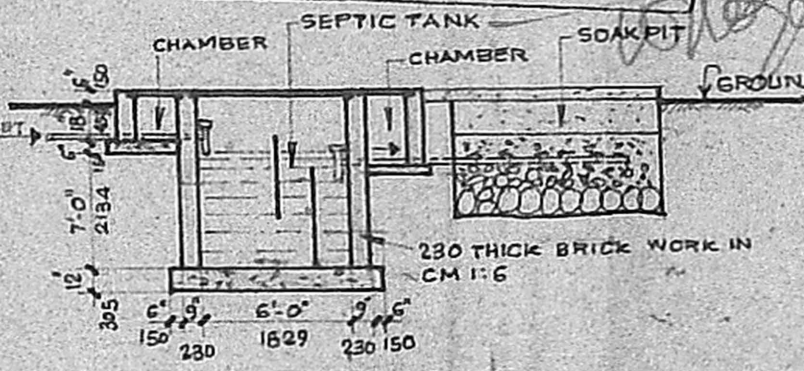

SECTION OF SEPTIC TANK & SOAK PIT.

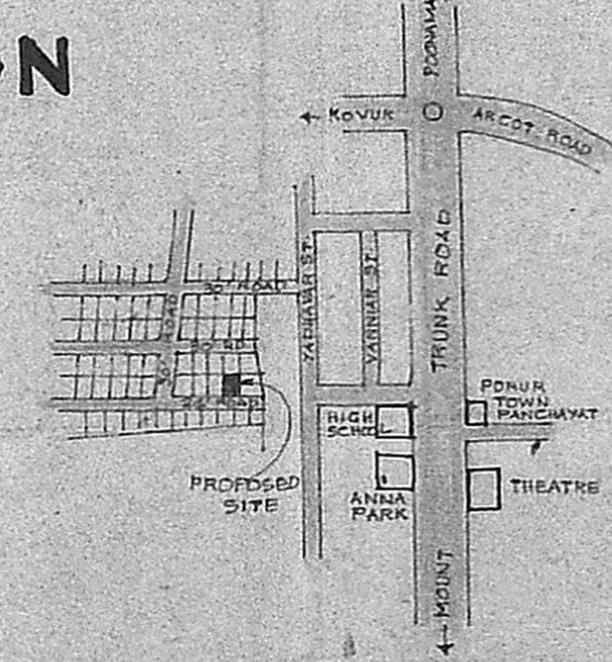

KEY PLAN  
 NOT TO SCALE

APPROVED  
 SUBJECT TO THE CONDITIONS IN  
 THIS OFFICE LETTER.  
 No. A3/24369/90 Date 10-1-91  
 R. Umile  
 MEMBER SECRETARY  
 MADRAS METROPOLITAN  
 CORPORATION AUTHORITY  
 MADRAS - 600 008.

SCHEDULE OF JOINERY :-

D1	GRILLICE DOOR	4'-0" x 7'-0"	1200 x 2100
D2	WOODEN DOOR	3'-6" x 7'-0"	1050 x 2100
D3	"	3'-0" x 7'-0"	900 x 2100
D4	"	2'-6" x 7'-0"	750 x 2100
W1	WINDOW	6'-0" x 4'-0"	1800 x 1200
W2	"	4'-0" x 4'-0"	1200 x 1200
W3	"	2'-0" x 4'-0"	600 x 1200
W4	"	4'-0" x 3'-6"	1200 x 1050
V	VENTILATOR	3'-0" x 2'-0"	900 x 600

SCHEDULE OF AREA :-

PLINTH AREA	: 863 SFT. OR 80.20 SM.
ROAD	: 2550 SFT OR 236.98 SM.

REFERENCE :-  
 PROPOSED WORK  
 BOUNDARY LINE  
 ROAD  
 SEWER LINE

R. MOHAMMAD, D.C.E.  
 LICENSED SURVEYOR,  
 ALANDUR MUNICIPALITY,  
 AMBATTUR TOWNSHIP,  
 BRANCH OFFICE,  
 NOORI PLANNERS,  
 LICENCED SURVEYOR,  
 JAYA NAGAR, PORUR, P.O.  
 MADRAS-602 102.

V. Meenakshi  
 OWNER'S SIGNATURE

THE PROPOSED RESIDENCE FOR  
 MRS. V. MEENAKSHI, AT PLOT: 96,  
 AMBAL NAGAR, S.NO: 193,  
 PORUR VILLAGE,  
 SAIDAPET TALUK,  
 CHINGLEPUT DIST..